

**PARENTS:**  
**REMINDE YOUR ATHLETE OF POSE OR**  
**EXPRESSION PREFERENCE**

**PLEASE . . . NO CELL PHONES, CAMERAS,**  
**OR RECORDING DEVICES OF ANY KIND**  
**TO BE USED OR PRESENT**  
**DURING PHOTOGRAPHY**  
**THANK YOU!**



614.891.2020      bts\_jks@msn.com  
Cell/Text 614.424.9848



Family owned and operated  
Professional Photography Studio  
in Westerville, Ohio since 1986

**WORTHINGTON CHRISTIAN**  
**WARRIORS**

**PACKAGE A**  
Reg. \$233

**\$135**

ADD 8 DIE-CUT WALLETS \$145

1 - 9" Athlete Statuette  
1 - 8x10 TEAM PHOTO  
1 - 8x10 Athlete Photo  
2 - 4x6 Athlete Photos  
2 - 3x3 Athlete Photo Buttons  
1 - 4x5 Athlete Photo Magnet

**PACKAGE B**  
Reg. \$119

**\$88**

ADD 8 DIE-CUT WALLETS \$98

1 - 8X10 TEAM PHOTO  
1 - 8x10 Athlete Photo  
2 - 4x6 Athlete Photos  
1 - 3x3 Athlete Photo Button

**PACKAGE C**  
Reg. \$85

**\$57**

ADD 8 DIE-CUT WALLETS \$67

1 - 8X10 TEAM PHOTO  
1 - 5x7 Athlete Photo  
1 - Super Mate Folder  
1 - 3x3 Athlete Photo Button

**PACKAGE D**  
Reg. \$78

**\$49**

ADD 8 DIE-CUT WALLETS \$59

1 - 5X7 TEAM PHOTO  
1 - 5x7 Athlete Photo  
1 - Star Mate Folder  
1 - 4x5 Photo Magnet

**PACKAGE E**  
Reg. \$57

**\$37**

ADD 8 DIE-CUT WALLETS \$47

1 - 5X7 TEAM PHOTO  
1 - 3x5 Athlete Photo  
1 - Small Mate Folder  
1 - 3x5 Extra Athlete Photo (same pose - not in folder)

**PACKAGE F**  
Reg. \$60

**\$47**

ADD 8 DIE-CUT WALLETS \$57

All-in-one Custom Designed 1/2" Glossy 8x10 Memory Mate Plaque Created with WC Sports Logo  
1 - Team Photo  
1 - Athlete Photo  
1 - Glossy Black 1/2" Wood Mount (to hang with rear drilled holes or as a shelf display)

**PACKAGE G**  
Reg. \$54

**\$32**

ADD 8 DIE-CUT WALLETS \$42

All-in-one Custom Designed 8x10 Memory Mate Created with WC Sports Logo Including  
1 - Team Photo  
1 - Athlete Photo  
1 - Easel Mount Folder

**"ALONE WITHOUT PACKAGE"**  
is the correct pricing of  
Items H-gg when not  
purchasing a Package

| ITEM | QTY. | DESCRIPTION  | WITH PKG. | ALONE W/O PKG. |
|------|------|--|-----------|----------------|
| H    | 1    | ATHLETE DIGITAL IMAGE - Print Parent Email Below               | \$40      | \$50           |
| I    | 1    | 8X10 Team Photo  | \$25      | \$31           |
| J    | 1    | 5x7 Team Photo   | \$20      | \$26           |
| K    | 1    | 8x10 Glossy 1/2" Wood Plaque - Team or Individual              | \$40      | \$47           |
| L    | 1    | 5x7 Glossy 1/2" Wood Plaque - Team or Individual               | \$35      | \$42           |
| M    | 1    | 8x10 Photo - Single Athlete or with Siblings/Friends           | \$25      | \$31           |
| N    | 1    | 5x7 Photo - Single Athlete or with Siblings/Friends            | \$20      | \$26           |
| O    | 2    | 4x6 Photos - Athlete/Siblings/Friends (one pose)               | \$20      | \$26           |
| P    | 8    | 2 1/2 x 3 1/2 Die-Cut Wallet Photos - Athlete/Siblings/Friends | \$10      | \$26           |
| Q    | 8    | Trader Cards - Athlete (Personalized/2 Sided)*                 | \$25      | \$36           |
| R    | 1    | BLEMISH RETOUCHING/One Pose - Athlete                          | \$20      | \$20           |
| S    | 1    | 3"x3" Photo Button - Athlete/Siblings/Friends                  | \$15      | \$21           |
| T    | 1    | 3"x3" Photo Magnet - Athlete/Siblings/Friends                  | \$15      | \$21           |

| ITEM | QTY. | DESCRIPTION  | WITH PKG. | ALONE W/O PKG. |
|------|------|--|-----------|----------------|
| U    | 1    | 4"x5" Photo Magnet                                   | \$20      | \$26           |
| V    | 1    | 4"x10" Dry Erase Board Magnet w/Marker-Athlete Only* | \$30      | \$36           |
| W    | 1    | 9" Statuette (add \$15 per each addtl. person/pose)  | \$60      | \$67           |
| X    | 1    | 13" Statuette (add \$15 per each addtl. person/pose) | \$75      | \$82           |
| Y    | 4    | 2 1/2"x3 1/2" Photo Magnets                          | \$30      | \$36           |
| Z    | 2    | 2"x3 1/2" Photo/Name Bag Tags - Athlete Only*        | \$20      | \$26           |
| aa   | 1    | Athlete Metal Photo Dog Tag Necklace - V             | \$25      | \$31           |
| bb   | 1    | Athlete Metal 2-Sided Photo Keychain - V             | \$20      | \$26           |
| cc   | 1    | Athlete Large Acrylic Keychain                       | \$20      | \$26           |
| dd   | 3    | Athlete 1"x2" PVC Key Fobs                           | \$15      | \$21           |
| ee   | 1    | Athlete Round Chrome Keychain                        | \$30      | \$36           |
| ff   | 1    | 3"x3" Metal Apex 2-Sided Photo Ornament              | \$35      | \$42           |
| gg   | 1    | 3"x5" Oval Acrylic Ornament                          | \$30      | \$36           |

▲Please remove envelope at perforation and insert checks or cash(must be exact) for payment. Moisten the glue strip and seal.▲

**ADDITIONAL ITEMS MAY BE ORDERED - WITHOUT A PACKAGE PURCHASE, USE "ALONE W/O PKG." PRICING**

**PARENT INFORMATION**

Please print clearly and fill out completely

Parent Name:

Parent Cell #:

Parent Email Address:

**WC SPORTS**

\*Items Q, V & Z have text lines marked by an asterisk  
Please fill out Athlete information clearly/completely.  
We cannot accept responsibility for misspelling due to illegibility on items marked with an asterisk\*

Line 1

Line 2

(18 Characters per line)

**ATHLETE INFORMATION**

Athlete's **FIRST** Name (may be used in some A La Carte items)

Athlete's **LAST** Name (may be used in some A La Carte items)

\*Uniform #      \*Age      \*Height      \*Weight

\*Position

\*Coach      \*Grade

VAR    JV    FRESH    7-8      \*Sport

**PHOTO ORDER**

| Pkg. | Reg.             | With Bonus 2 1/2 x 3 1/2 Wallets | Qty.   | Amount |
|------|------------------|----------------------------------|--------|--------|
| A    | \$135            | \$145                            |        | \$     |
| B    | \$88             | \$98                             |        | \$     |
| C    | \$57             | \$67                             |        | \$     |
| D    | \$49             | \$59                             |        | \$     |
| E    | \$37             | \$47                             |        | \$     |
| F    | \$47             | \$57                             |        | \$     |
| G    | \$32             | \$42                             |        | \$     |
| Item | Additional Items | Qty.                             | Amount |        |
|      |                  |                                  |        |        |
|      |                  |                                  |        |        |
|      |                  |                                  |        |        |
|      |                  |                                  |        |        |

Includes State of Ohio Sales Tax

**Total Order** \$

T#      B#

S#      P#

(7-25) OFFICE USE ONLY





3" Button or Magnet



2 Sided Metal Keychain

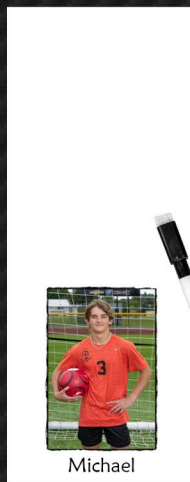

Michael

Dry Erase  
Locker Magnet



4 - 2 1/2x3 1/2 Photo Magnets



Trader Cards



Statuette



Bag Tag



3x3 Metal Apex Ornament



4x5 Magnet

**CATCH  
THE ACTION**



Key Fobs



Large Acrylic Keychain

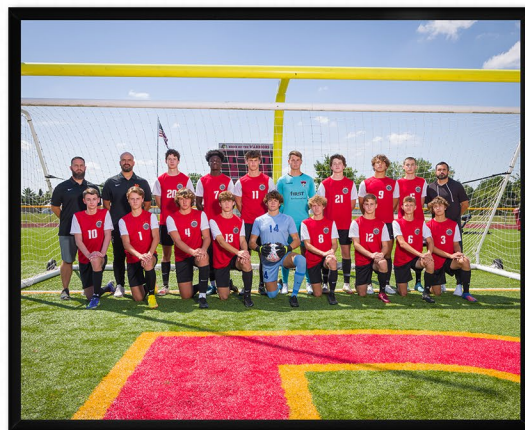

Team (or Individual) Wood Plaque



Acrylic Oval Ornament



Super Mate - Package C

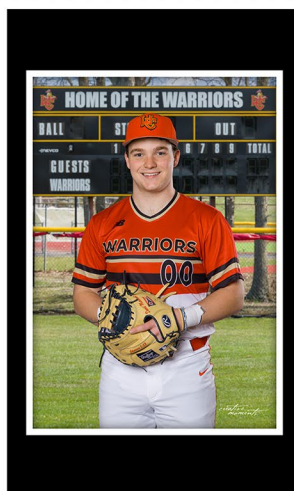

20XX-XX WC Football

All-in-One Memory Mate Pkg. G  
All-in-One Plaque Pkg. F